

# CUM ECHIPAM UN DEPOZIT ?

**Paul Nita**  
**Director Operatiuni**  
**ID Logistics**

**Romeo Dumitru**  
**Director Logistica**  
**Euroccoper**

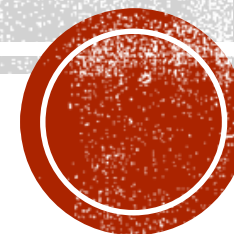

# DE LA CE PORNIM IN ALEGEREA LOR ?

- **Tipul de marfa**
- **Volumul de stocat**
- **Viteza de tranzitare a marfii**
- **Layout-ul cladirii depozitului**
- **Inaltimea cladirii depozitului**



# INTREBARILE DE BAZA :

- **Ce fel de rafturi aleg ?**
  - **rafturi conventionale paleti**
- **rafturi drive-in**
- **rafturi gravitationale**
- **cantilever**
- **rafturi policioara**
- **specializate**

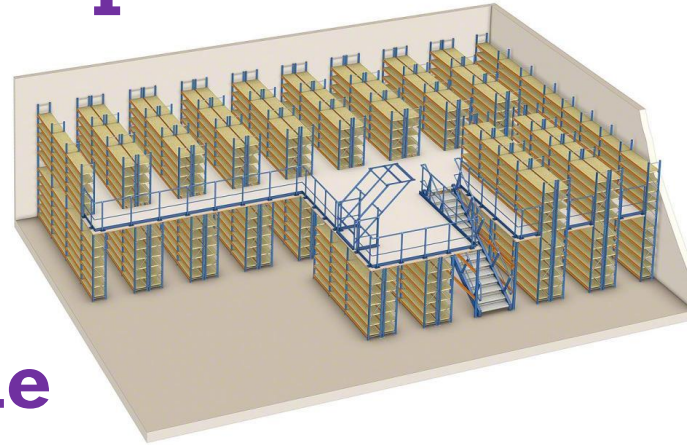
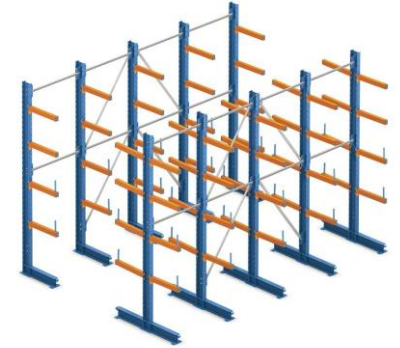
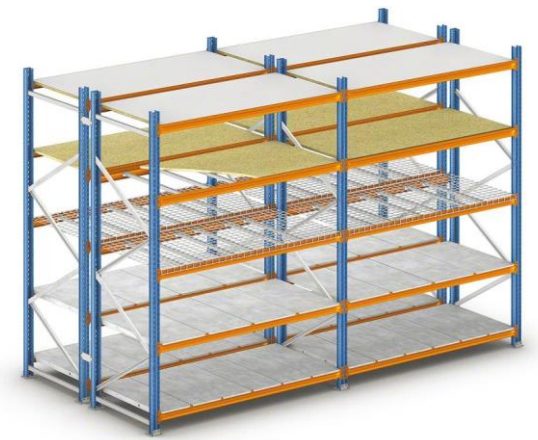

# INTREBARILE DE BAZA :

- **Ce e echipamente aleg ?**
  - **Reach-truck sau VNA ?**
  - **Electrostitivitor sau Motostivitor ?**
  - **Stacker**
  - **Lize electrice (ETP-uri)**
  - **Order Picker (Vertical si/sau Orizontal ?)**
  - **Etc.**



# RAFTURI DE 3 SAU DE 4 PALETI ?

- La stocare paleti industriali este mai eficient cu 4.

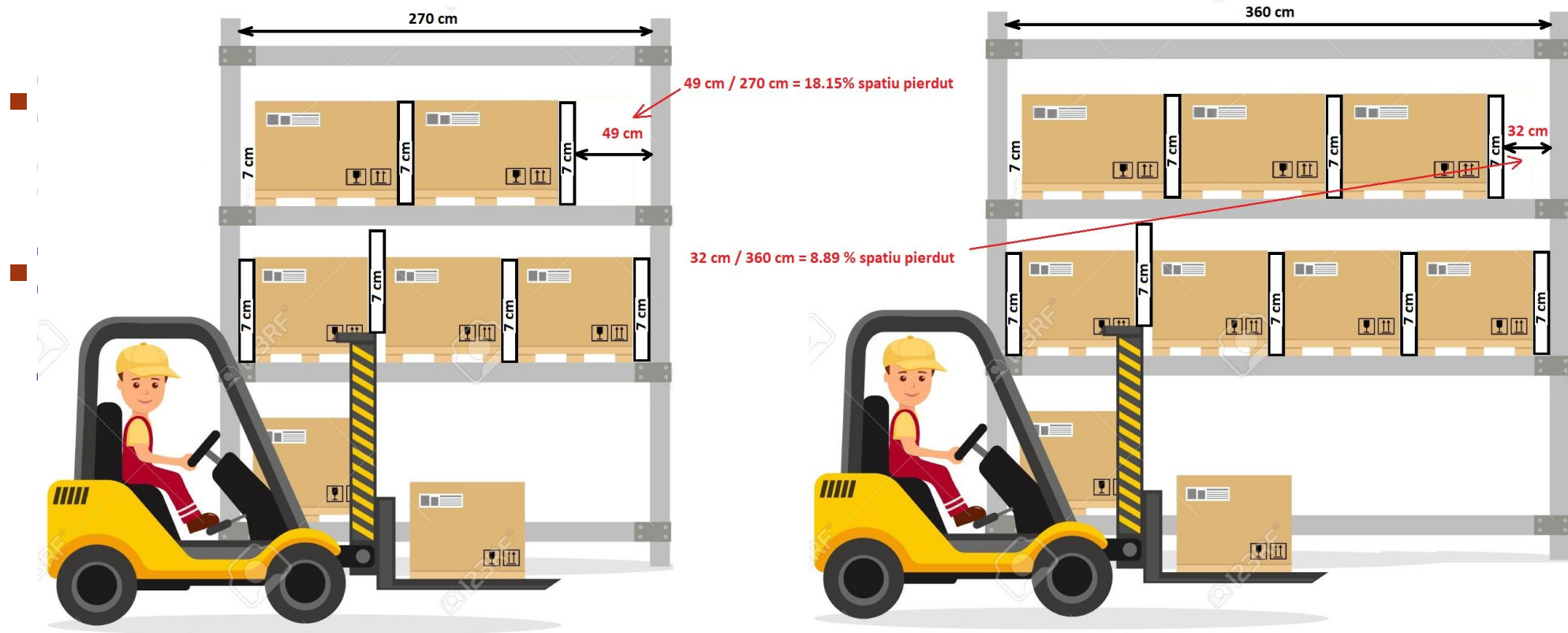

mi

ri



**MULTUMIM !**

